

# Rock Units Along the Northwest Flank Of The Blue Ridge Just Before and During the Protoatlantic Rifting

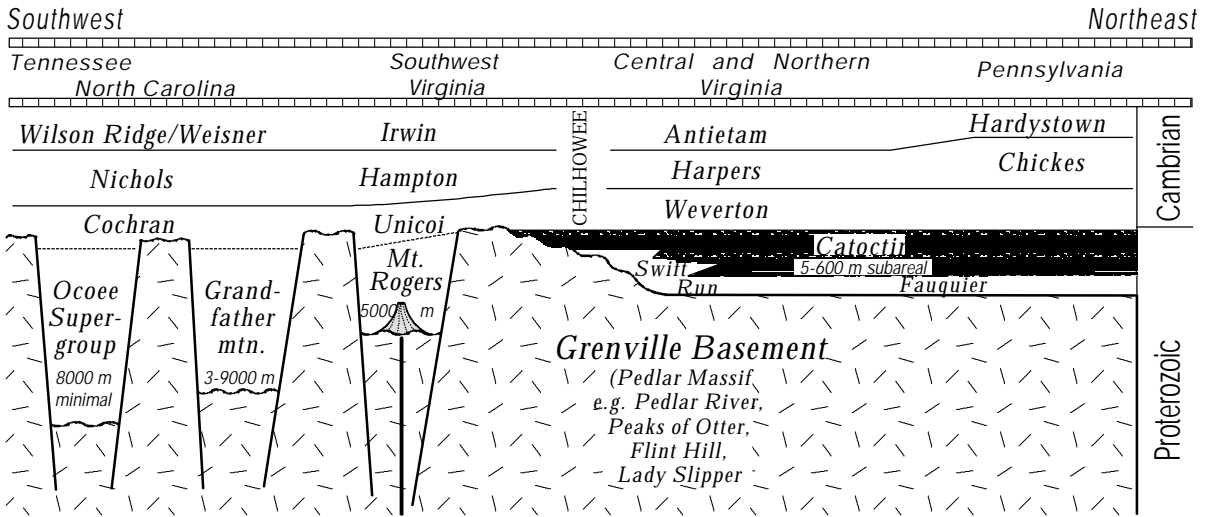

- Notes:
- > Chilhowee thickens to southwest
  - > Formations not drawn thickness proportional
  - > Age relationships broadly accurate but individual contacts not precise
  - > Graben fault margins not preserved anywhere

L.S. Fichter, 1993

# Rock Units Along the Southeast Flank Of The Blue Ridge Just Before and During the Protoatlantic Rifting

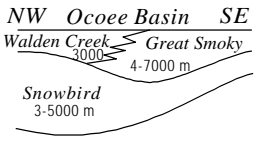
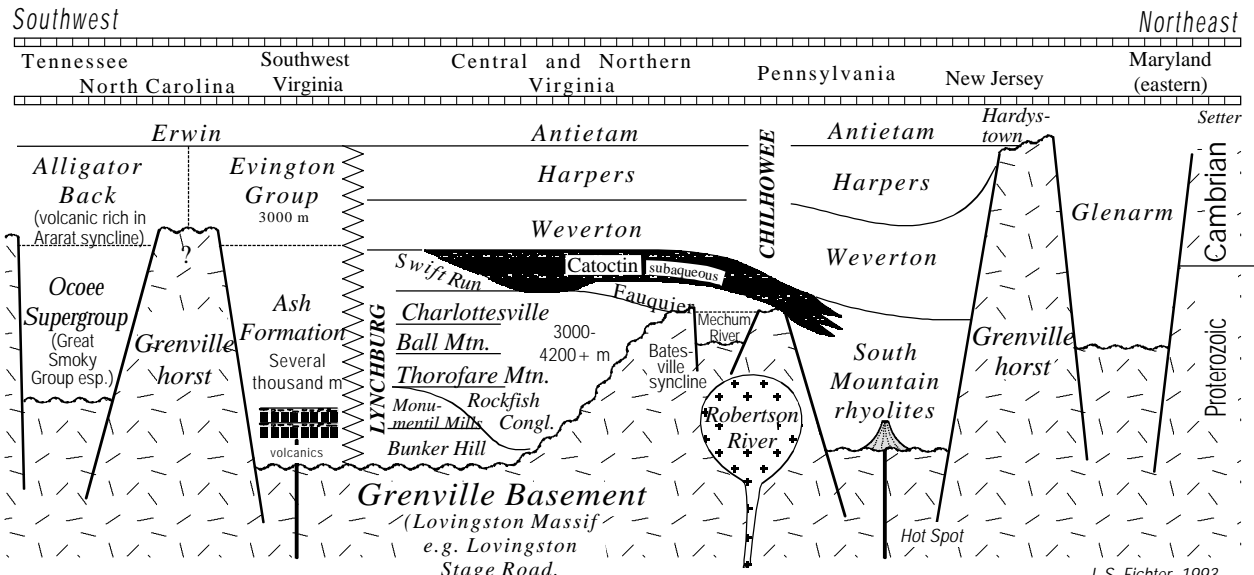

- Notes:
- > Drawing not thickness proportional
  - > Age relationships broadly accurate but individual contacts not precise
  - > Evington group extends length of Blue Ridge in western piedmont and is likely continuous with Glenarm in Maryland
  - > Graben fault margins not preserved anywhere

L.S. Fichter, 1993